HEDMARK FYLKESKOMMUNE
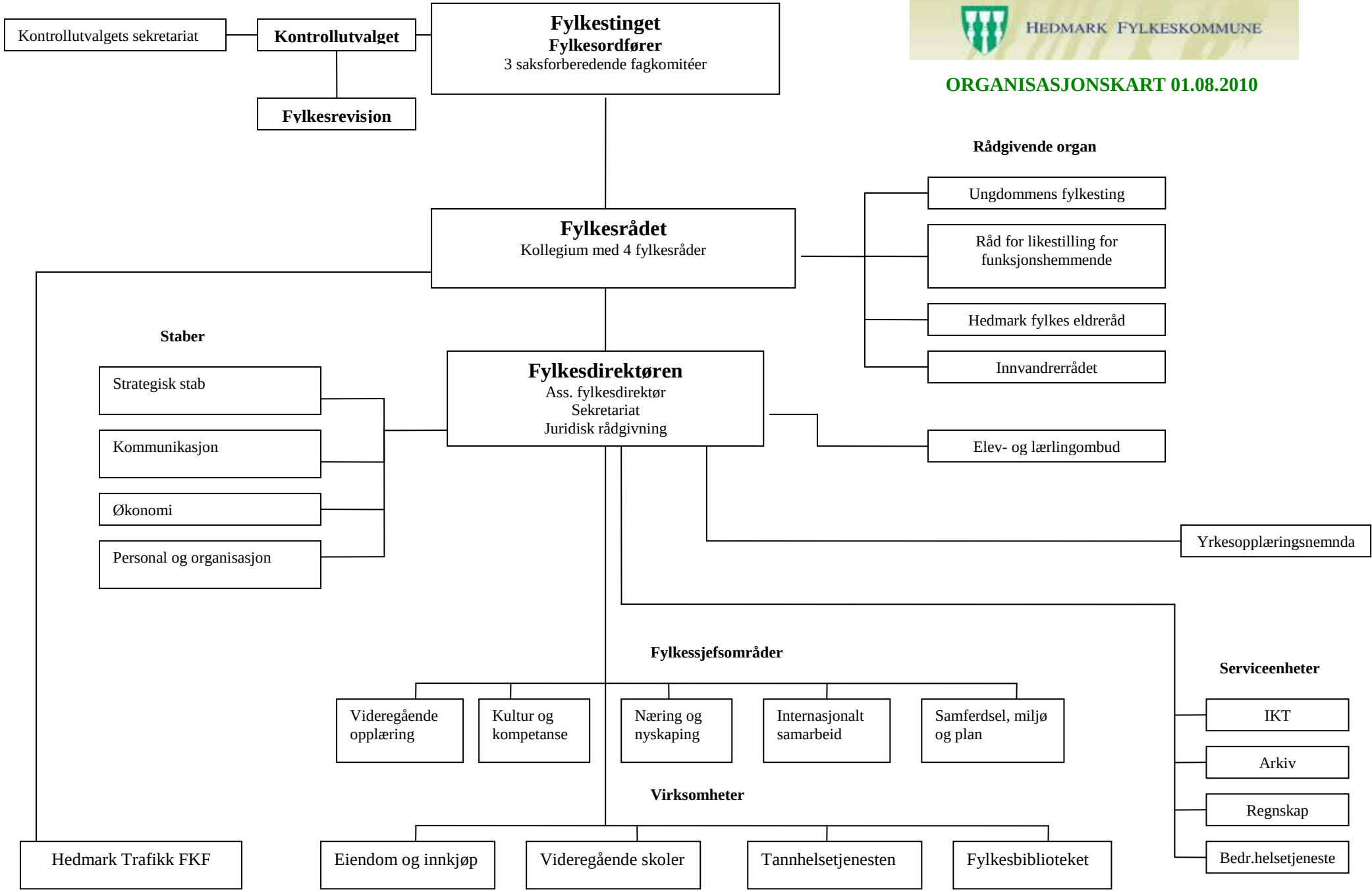
ORGANISASJONSKART 01.08.2010